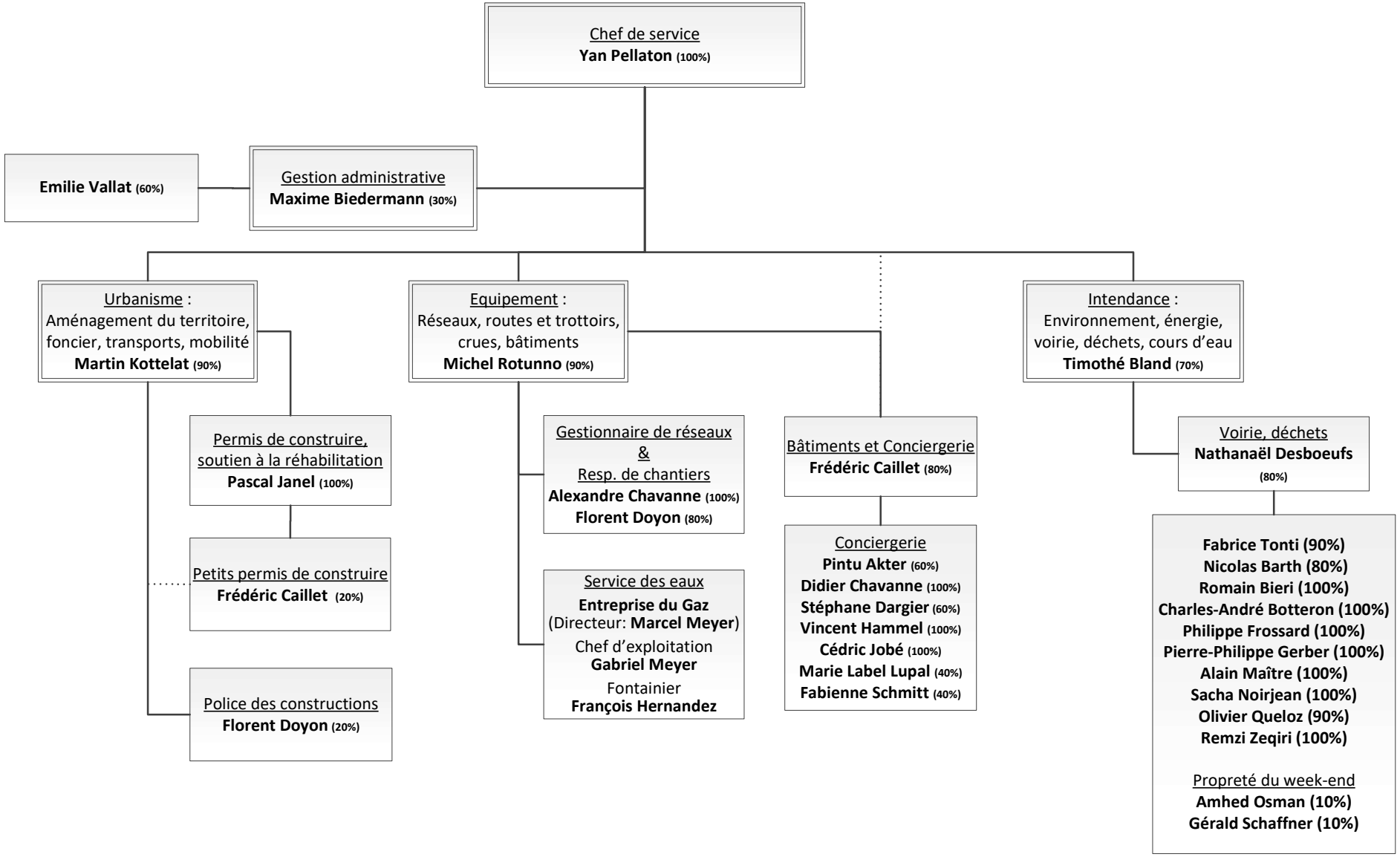Urbanisme, équipement et intendance (UEI)